California Faucets®

Shower

Decorative Grab Bar with Slide

9424S-34
9424S-35
9430S-34
9430S-35

Features

- *25+ artisan finishes including 12 PVD finishes*
- *All brass construction*
- *Adjustable position slide with positive-lock swivel holder*
- *Accepts most conical handshower hoses*
- *Right or left handed based on installation*
- *1-1/4" diameter bar*
- *Concealed mounting*
- *Mounting hardware included*

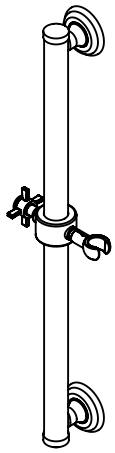

9424S-34 shown

Codes/Standards Applicable

Product meets or exceeds the following:

- *ASME A112.18.1/CSA B125.1*
- *ADA compliant grab bar*

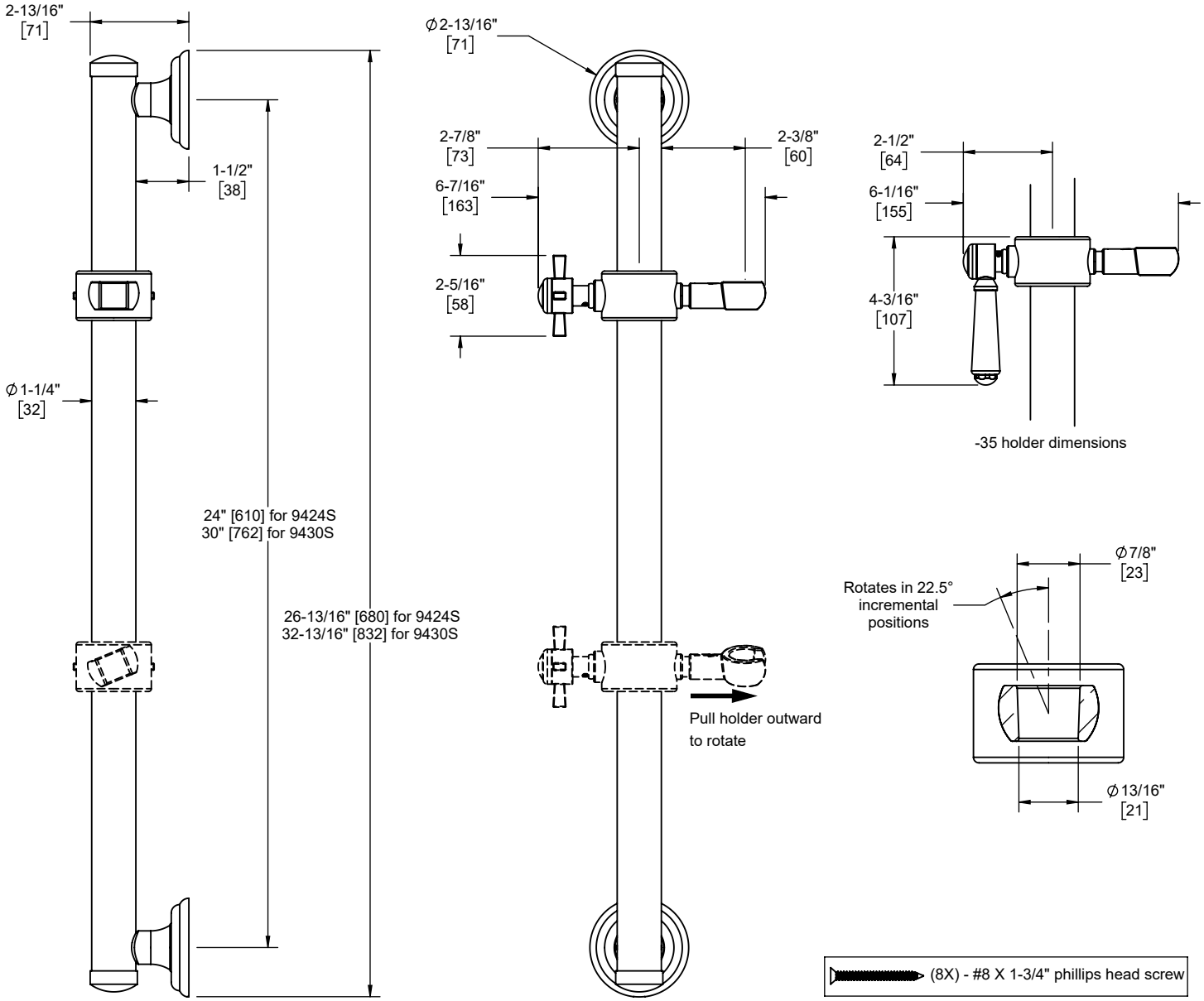

Specifications subject to change without notice

Dimensions are inches, rounded to 1/16"
[Dimensions in brackets are mm, rounded to 1mm]